

FOLLOWING CONSTRUCTION
PERMANENT WORKS

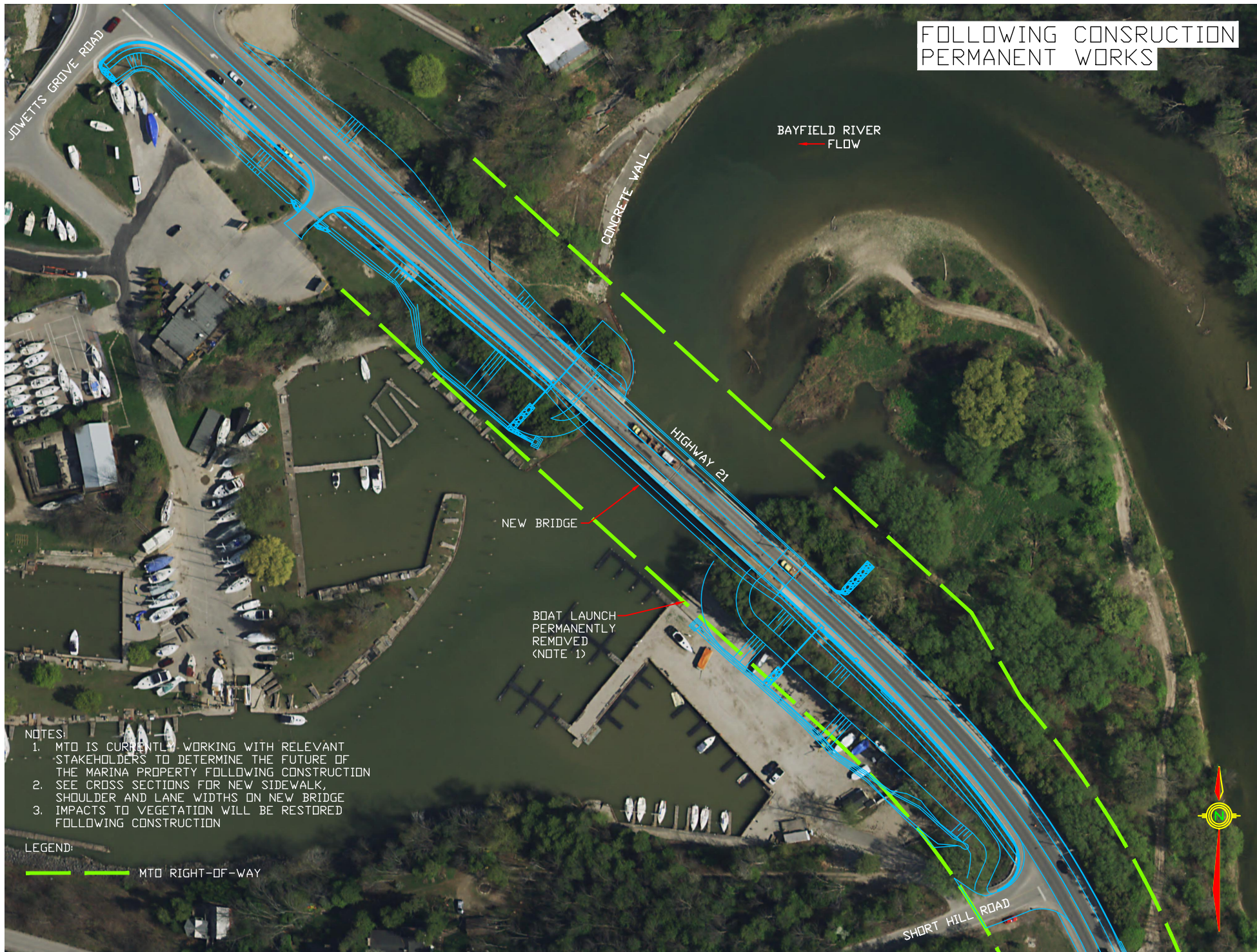

NOTES:

1. MTO IS CURRENTLY WORKING WITH RELEVANT STAKEHOLDERS TO DETERMINE THE FUTURE OF THE MARINA PROPERTY FOLLOWING CONSTRUCTION
2. SEE CROSS SECTIONS FOR NEW SIDEWALK, SHOULDER AND LANE WIDTHS ON NEW BRIDGE
3. IMPACTS TO VEGETATION WILL BE RESTORED FOLLOWING CONSTRUCTION

LEGEND:

— MTO RIGHT-OF-WAY